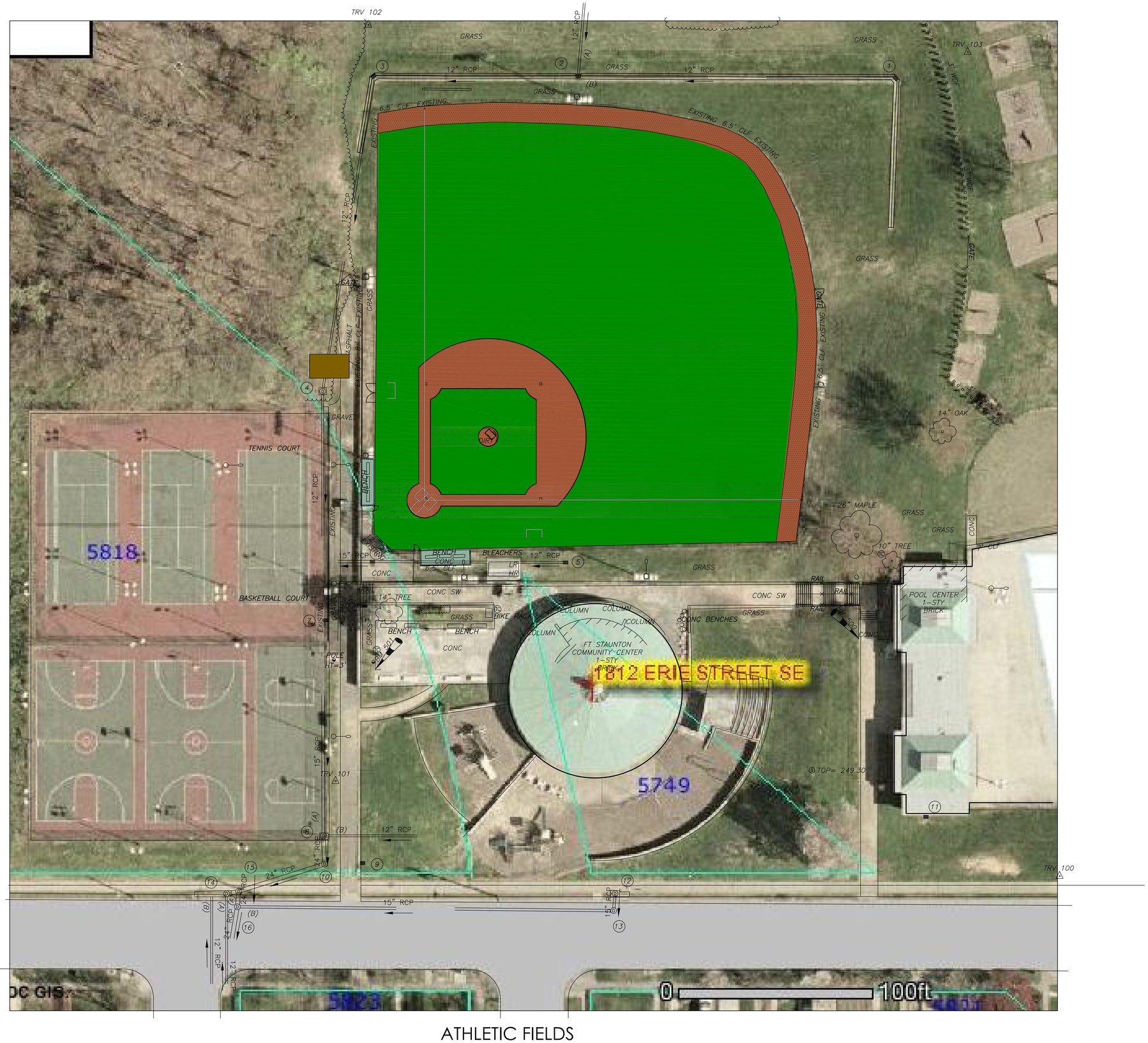

FANNING HOWEY

317.848.0966 www.fhai.com

ATHLETIC FIELDS
WASHINGTON DC

FORT STANTON PARK

SITE PLAN

N

0 10 20 40

AUGUST 15, 2008