DEPARTMENT OF GENERAL SERVICES
EXECUTIVE TEAM

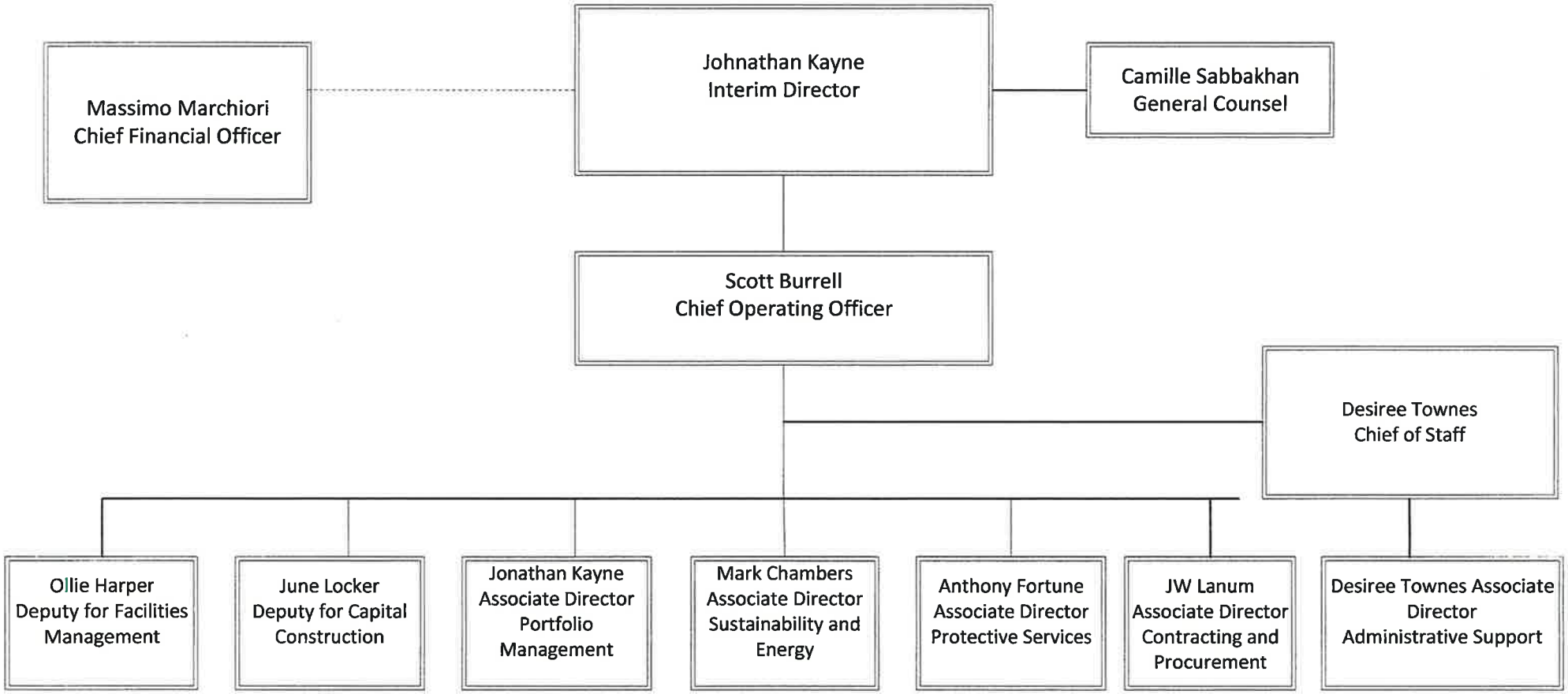

Revised 1/5/15