

\\167430360.kalorama.park\dgn\GR-01 Grading Plan.dgn
 Friday, November 06, 2009 AT 04:55 PM

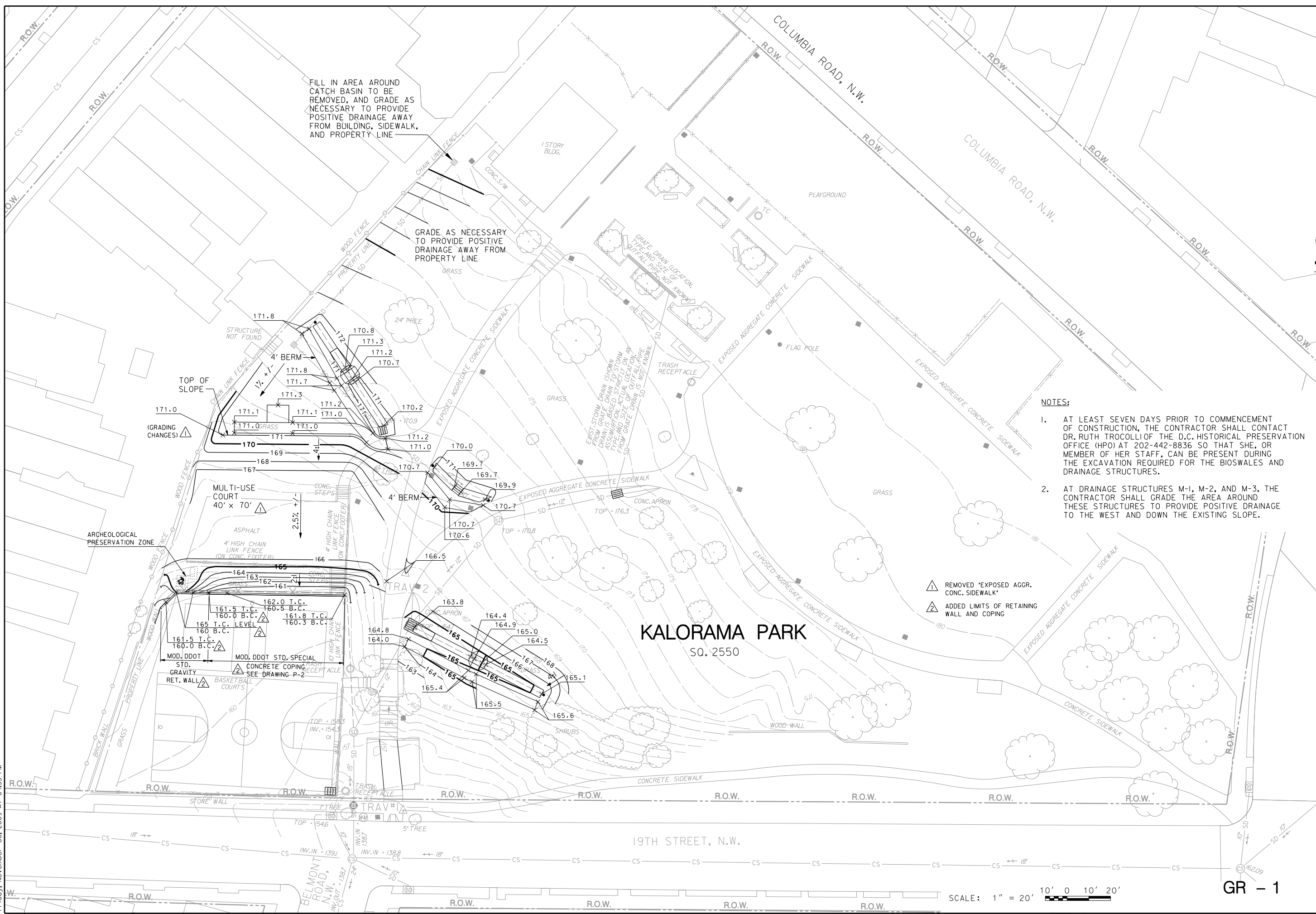

FILL IN AREA AROUND
 CATCH BASIN TO BE
 REMOVED, AND GRADE AS
 NECESSARY TO PROVIDE
 POSITIVE DRAINAGE AWAY
 FROM BUILDING, SIDEWALK,
 AND PROPERTY LINE

GRADE AS NECESSARY
 TO PROVIDE POSITIVE
 DRAINAGE AWAY FROM
 PROPERTY LINE

NOTES:

1. AT LEAST SEVEN DAYS PRIOR TO COMMENCEMENT OF CONSTRUCTION, THE CONTRACTOR SHALL CONTACT DR. RUTH TROCOLLO OF THE D.C. HISTORICAL PRESERVATION OFFICE (HPO) AT 202-442-8836 SO THAT SHE, OR MEMBER OF HER STAFF, CAN BE PRESENT DURING THE EXCAVATION REQUIRED FOR THE BIOSWALES AND DRAINAGE STRUCTURES.
2. AT DRAINAGE STRUCTURES M-1, M-2, AND M-3, THE CONTRACTOR SHALL GRADE THE AREA AROUND THESE STRUCTURES TO PROVIDE POSITIVE DRAINAGE TO THE WEST AND DOWN THE EXISTING SLOPE.

- ▲ REMOVED 'EXPOSED AGGR. CONC. SIDEWALK'
- ▲ ADDED LIMITS OF RETAINING WALL AND COPING

KALORAMA PARK
 SQ. 2550

SCALE: 1" = 20' 10' 0' 20'

GR - 1

DAVID
Volkert
 & ASSOC. ENG., P.C.
 5028 WISCONSIN AVE. N.W., WASHINGTON, D.C. 20016

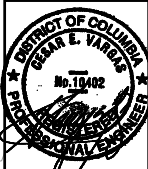

ENGINEER'S SEAL
 & SIGNATURE

GRADING PLAN

**D.C. PARKS AND RECREATION
 EROSION CONTROL AND SITE
 IMPROVEMENTS AT KALORAMA PARK**

| Date | Revisions |
|-------------------------|-----------|
| 6/09 | ▲ |
| 11/09 | ▲ |
| Drawn By: C.N. | |
| Designed By: H.D. | |
| Checked By: F.M. | |
| Date: NOVEMBER 21, 2008 | |
| Scale: 1" = 20' | |
| Sheet No.: 6 of 17 | |