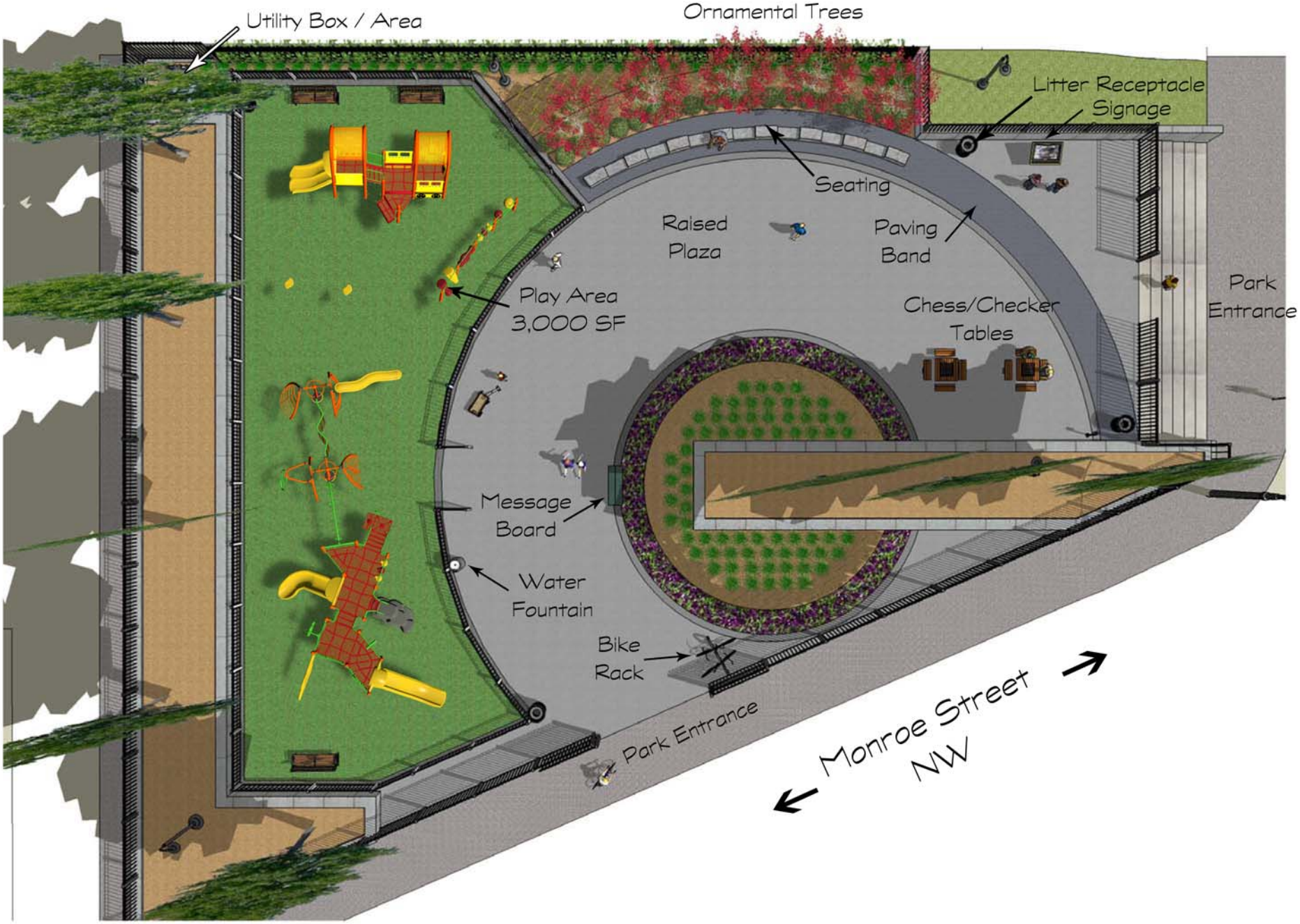

Final Conceptual Draft
Park at 11th & Monroe

N

1" = 20'

DPR
DC DEPARTMENT OF PARKS AND RECREATION